Energy Efficiency Fund

Digest

September–October 2026



The Energy Efficiency Fund Supervisory Board Approves Amendments to Three Programs

The Supervisory Board of the Energy Efficiency Fund has approved amendments to three programmes, which, among other things, clarify the eligibility requirements for Homeowners Associations (HOAs) and the conditions for grant payments in the event of changes to the status of the territories where residential buildings are located.

Read more at the link below:
https://tinyurl.com/2exx3ds4



The Energy Efficiency Fund Participated in International Meeting in Vienna

Yehor Fareniuk, CEO of the Energy Efficiency Fund, took part in the 1st meeting of Energy Efficiency Funds of the Energy Community in Vienna, where he presented the EEF's experience, co-financing mechanisms, and the results of its programmes for Ukraine's residential sector.

Read more at the link below:
https://tinyurl.com/n9xhumzn



Energy Efficiency Fund Participates in Discussions on Comprehensive Housing Renovation at RaPCH 2026

The Energy Efficiency Fund took part in the international symposium "Rebuilding a Place to Call Home: Sustainable Cities and Regenerative Neighbourhoods." Dmytro Syrykh, the EEF's Technical Director, presented the EEF's experience in financing comprehensive housing renovation and participated in a panel discussion with international experts.

Read more at the link below:
https://tinyurl.com/2kjcj2dm



The Energy Efficiency Fund Shares Its Experience in an International Dialogue on Renovation

The Energy Efficiency Fund took part in an international webinar on building renovation in Ukraine. A EEF representative shared insights from the implementation of the EEF's programmes and highlighted the importance of effective municipal governance and the power of neighbour-to-neighbour example in encouraging residents to participate in energy efficiency improvements.

Read more at the link below:
https://tinyurl.com/2xcxrp48

Ministry for Communities, Territories and Internally Displaced Persons of Ukraine
Funded by the European Union
Supported by: Federal Ministry for Economic Affairs and Climate Action
on the basis of a decision by the German Bundestag
IKI INTERNATIONAL CLIMATE INITIATIVE
giz Deutsche Gesellschaft für Internationale Zusammenarbeit (GIZ) GmbH
IFC International Finance Corporation WORLD BANK GROUP
Creating Markets, Creating Opportunities

Achieved Results and Key Indicators

Participants:
286 323 families

Total number of projects:
2 634

Number of implemented projects:
2 465

Total value of submitted projects:
UAH 9.9 billion

Amount of grants for projects:
UAH 7.3 billion

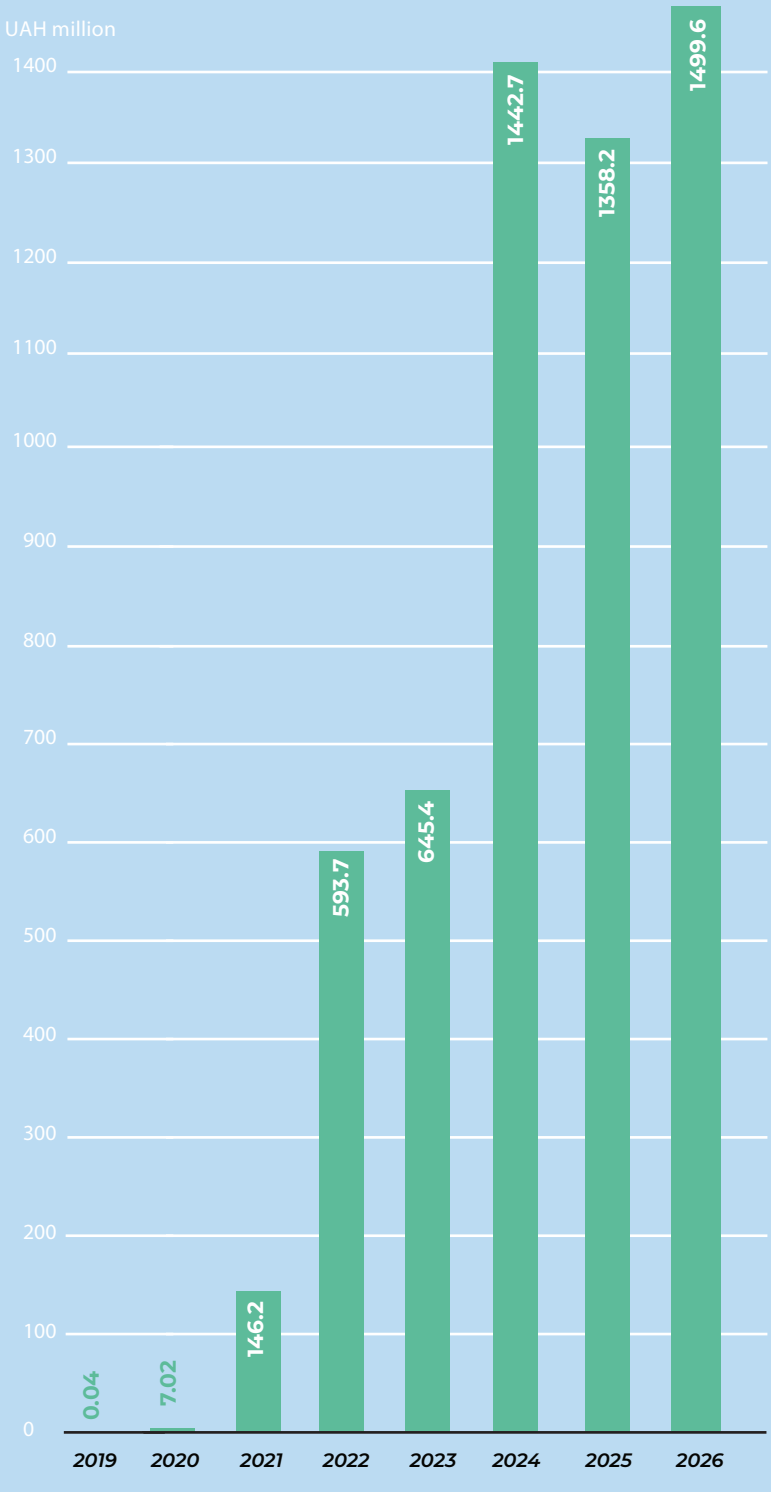

Total amount of program grant payments:
UAH 5.7 billion

VIDNOVY DIM
UAH 2.6 billion

Energodim
UAH 2.9 billion

GREEN DIM
UAH 228.0 million

Ministry for Communities, Territories and Internally Displaced Persons of Ukraine

Funded by the European Union

Supported by:
Federal Ministry for Economic Affairs and Climate Action
on the basis of a decision by the German Bundestag

IKI INTERNATIONAL CLIMATE INITIATIVE

giz Deutsche Gesellschaft für Internationale Zusammenarbeit (GIZ) GmbH

IFC International Finance Corporation WORLD BANK GROUP
Creating Markets, Creating Opportunities

VIDNOVY DIM

Successful Projects under the "VidnovyDIM" Program



1446 Applications received

1432 Projects are fully or partially completed

Participants:
146 669 families

The total cost of submitted projects:
UAH 3.2 billion

Grants paid:
UAH 2.6 billion

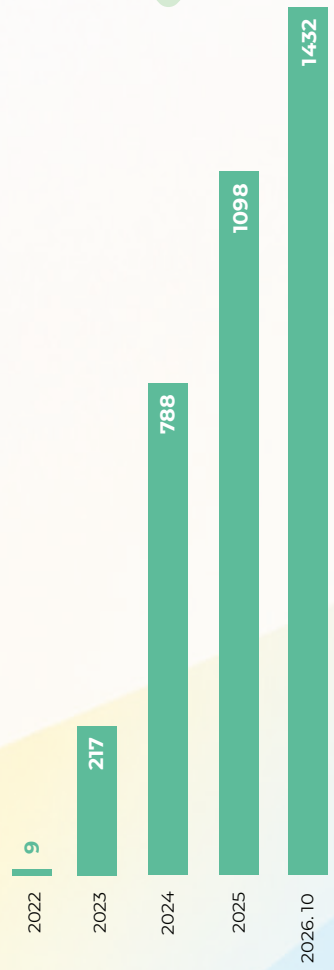

In general, the Program participants have already restored:

Window area:
300.5 thousand m²

Roof area:
261.8 thousand m²

Door area:
4.1 thousand m²

Facade area:
255.1 thousand m²



More Than 300 Residential Buildings Restored under the VidnovyDIM Program in Mykolaiv Region

Since the launch of the VidnovyDIM Program, homeowners associations (HOAs) in the Mykolaiv region have submitted 303 applications for the restoration of damaged multi-apartment residential buildings.

All projects have already been fully or partially implemented: 264 projects have been completed, while another 39 have been partially completed.

Read more at the link below:
https://tinyurl.com/2nd9xwku



Restoration Following Russian Attacks with a Focus on Energy Efficiency

Two five-storey residential buildings in the Lisky neighbourhood of Mykolaiv have been restored under the VidnovyDIM Program following a Russian attack in April 2025.

In addition to repairing the damage, individual heating points (IHPs) were installed in both buildings under the Enerhodim Program, helping residents save up to 30% on heating costs.

Read more at the link below:
https://tinyurl.com/55x8htns

Ministry for Communities, Territories and Internally Displaced Persons of Ukraine
Funded by the European Union
IFC International Finance Corporation WORLD BANK GROUP
Creating Markets, Creating Opportunities

Energodim

Successful Projects under the “Enerhodim” Program



76 Applications received

791 Projects are fully or partially completed

Participants:

87 641 families

The total cost of submitted projects:

UAH 6.1 billion

Grants paid:

UAH 2.9 billion

Total number of projects:

861

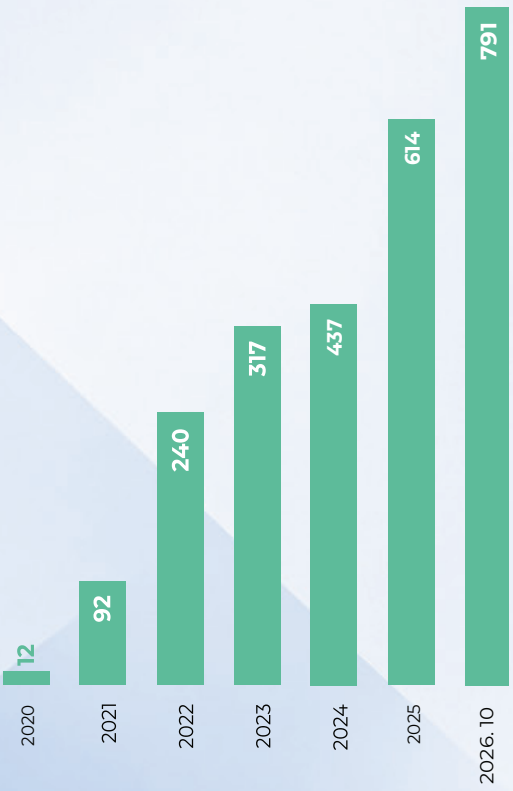

Energy savings:

297.7 million kWh/year

Reduction of CO^2 emissions:

81.2 thousand tons/year



The HOA ‘Molodi 6’ in Lutsk Completes Comprehensive Energy Renovation under the Enerhodim Program

A nine-storey residential building managed by the HOA ‘Molodi 6’ in Lutsk has undergone comprehensive energy renovation. The works included external wall and roof insulation, as well as window and door replacement.

As a result, energy consumption for heating has decreased by 41.8%, providing residents with greater comfort and improved living conditions.

Read more at the link below:
https://tinyurl.com/2hm8xe87



From Recovery After a Missile Strike to Energy Modernisation

A residential building on Hnata Khotkevycha Street in Lviv, damaged in a Russian missile attack in late 2023, is undergoing comprehensive energy modernisation under the Enerhodim Program.

The heating and hot water supply systems have already been upgraded, while the external wall insulation works are nearing completion.

Read more at the link below:
https://tinyurl.com/at7v2ds9

Ministry for Communities, Territories and Internally Displaced Persons of Ukraine
Funded by the European Union
Supported by: Federal Ministry for Economic Affairs and Climate Action on the basis of a decision by the German Bundestag
IKI INTERNATIONAL CLIMATE INITIATIVE
giz Deutsche Gesellschaft für Internationale Zusammenarbeit (GIZ) GmbH
IFC International Finance Corporation WORLD BANK GROUP
Creating Markets, Creating Opportunities

Successful Projects under the “GreenDIM” Program

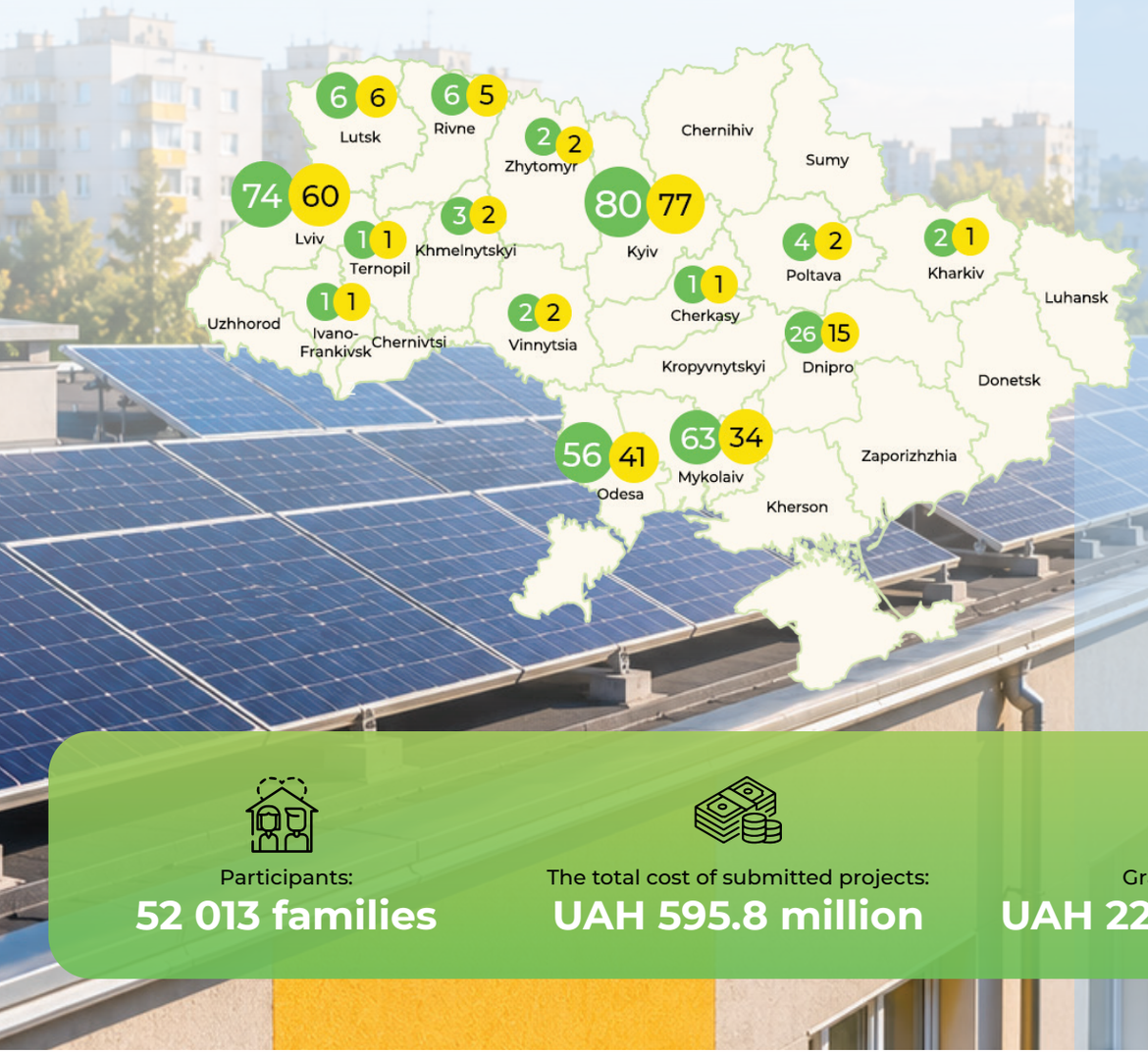

327
Applications received

250
Implemented projects

Participants:
52 013 families

The total cost of submitted projects:
UAH 595.8 million

Grants paid:
UAH 228.0 million



From Insulation to a Solar Power Plant of Its Own

Over the past four years, the HOA ‘GH-20’ in Lviv has carried out a comprehensive renovation of its residential building with support from the Energy Efficiency Fund’s programmes, halved its energy consumption, and installed its own solar power plant. The system now provides electricity for lifts, video surveillance, and lighting in common areas.

Read more at the link below:
https://tinyurl.com/3pd2ra2m



Solar Power to Help Keep Buildings Running During Power Outages

Residents of two multi-apartment buildings in Strumivka, near Lutsk, have installed a solar power plant under the GreenDIM Program. It provides electricity for the lifts, individual heating point (IHP), and building systems, helping residents cope with power outages while reducing energy costs.

Read more at the link below:
https://tinyurl.com/2jr6pmu2